

Planning Permit No. B/2222/92  
**APPROVED**  
 SUBJECT TO THE CONDITIONS IN THIS OFFICE LETTER.  
 B/2222/92 3-77  
 FOR MEMB. SECRETARY  
 CHENNAI MUNICIPALITY  
 DEVELOPMENT AUTHORITY  
 CHENNAI-600 008.

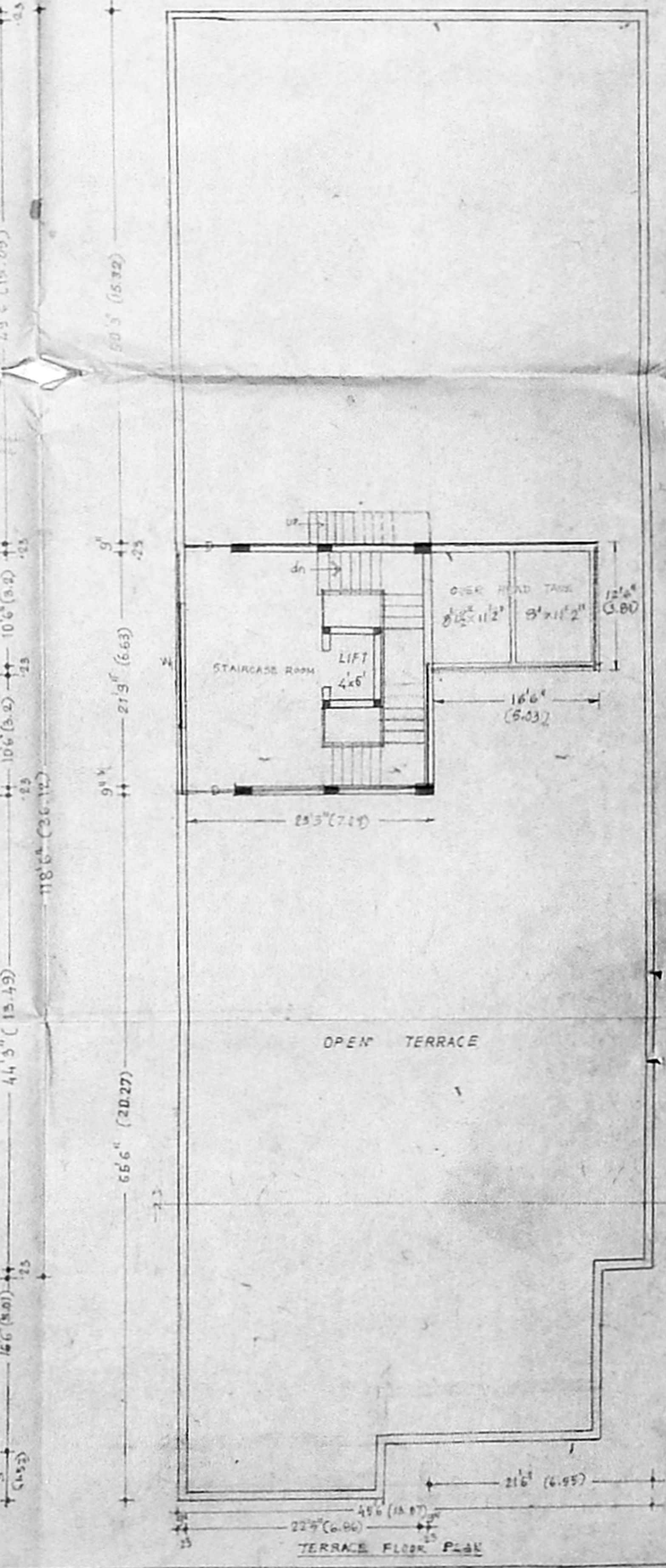
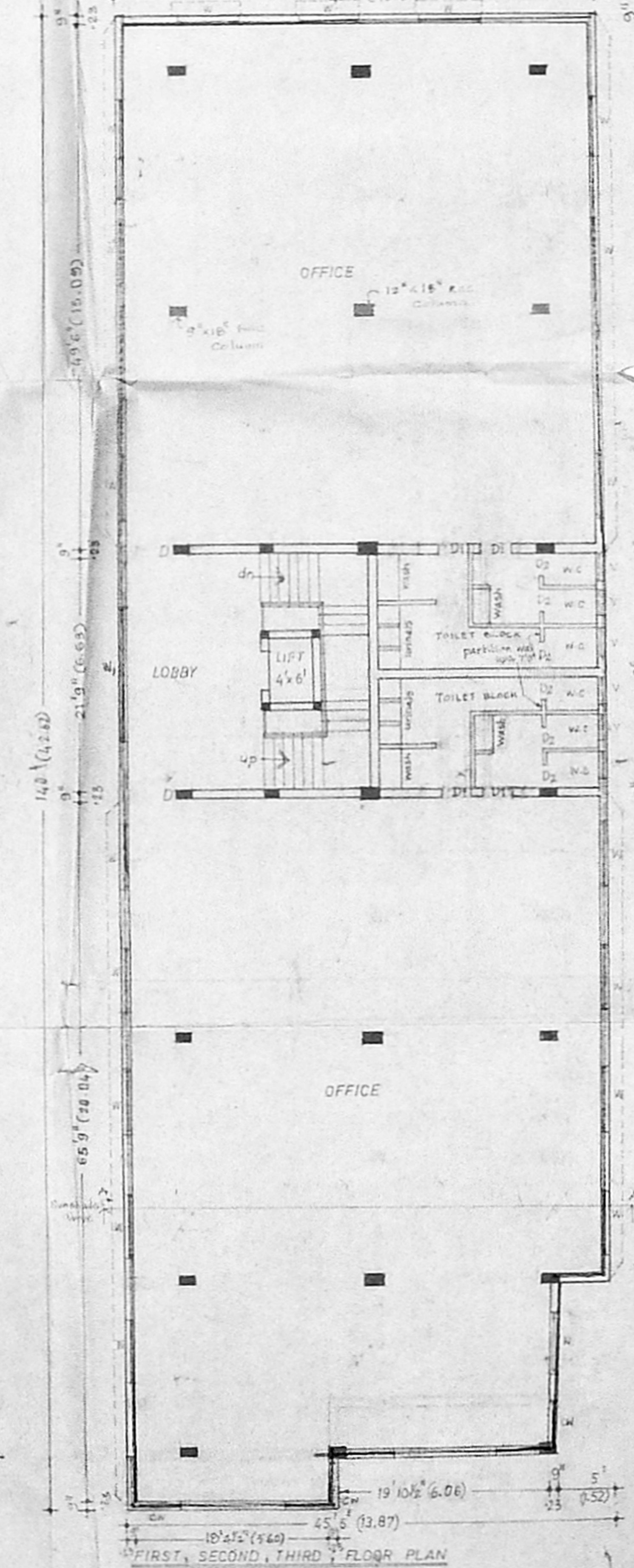
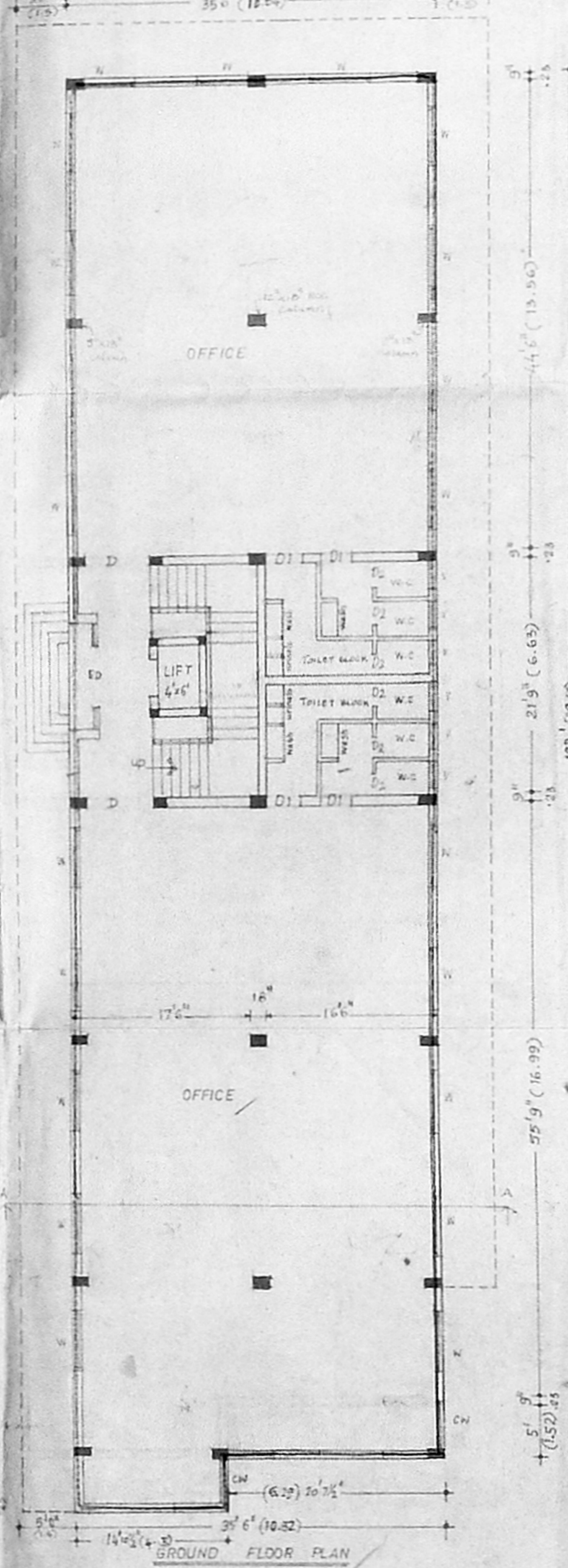
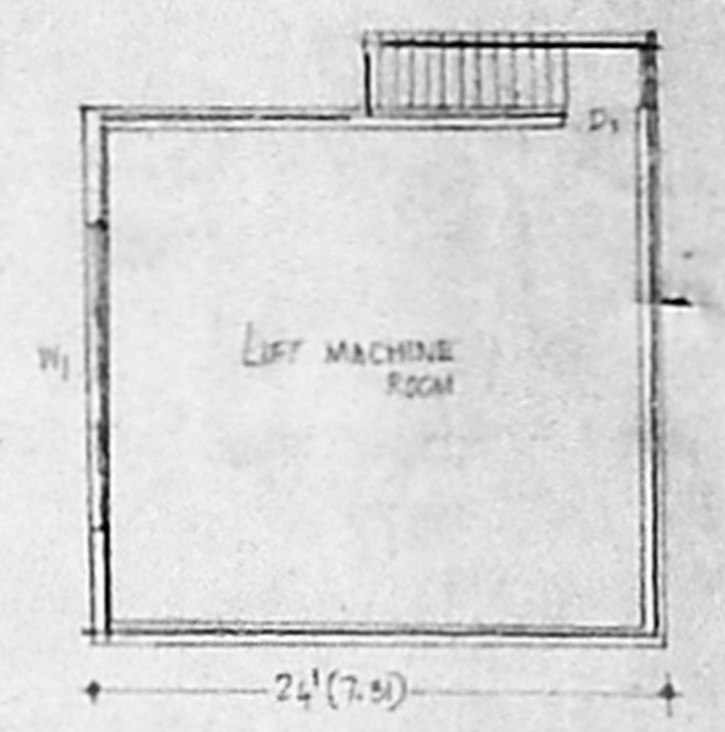
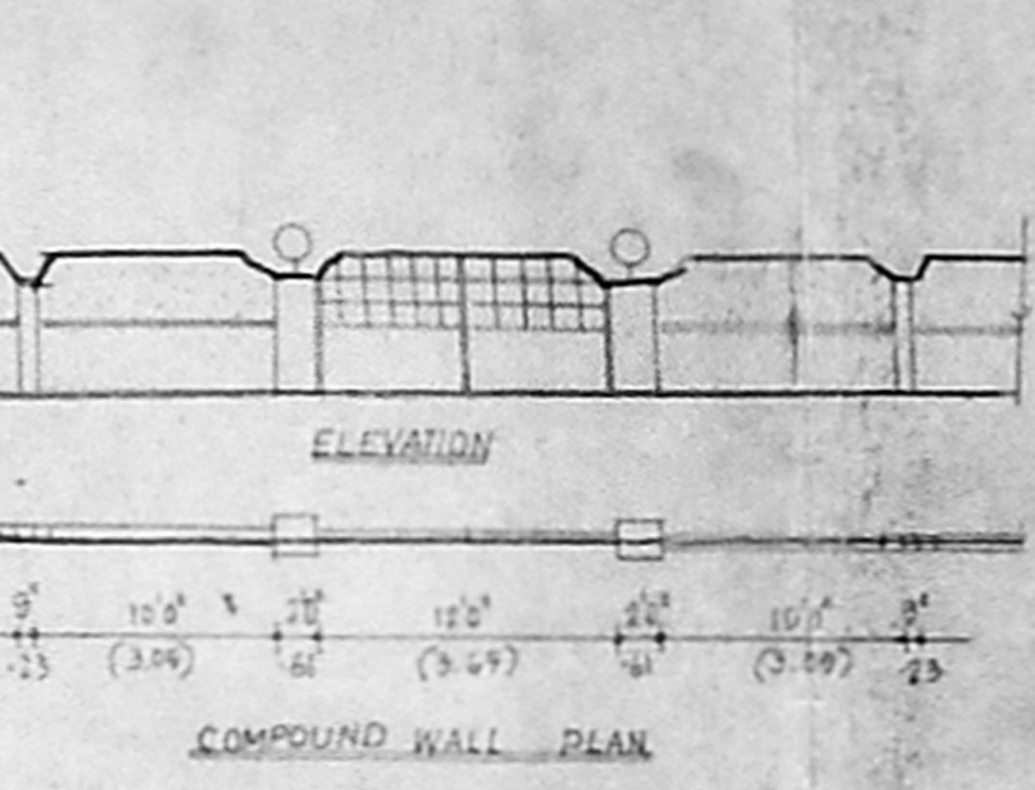
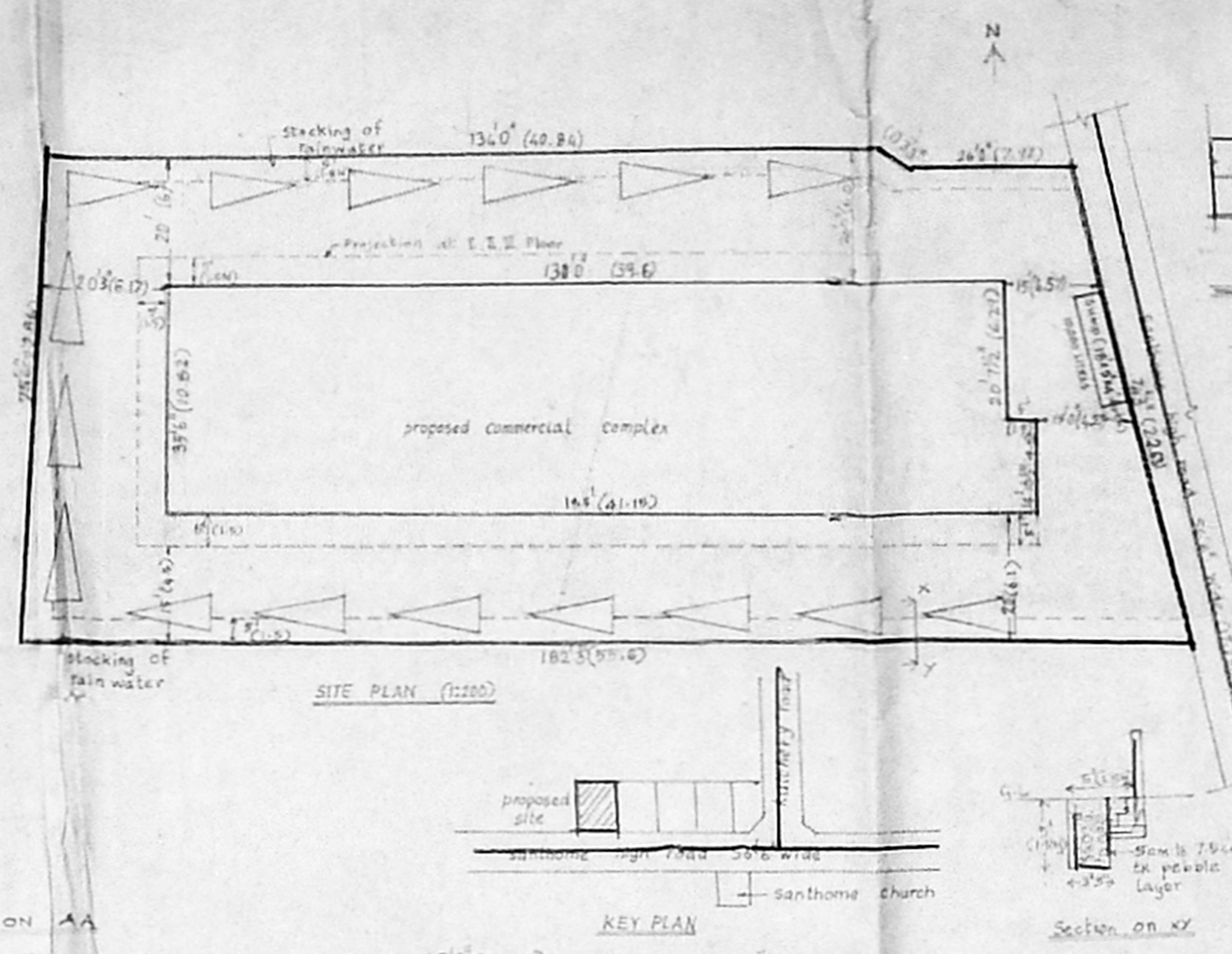
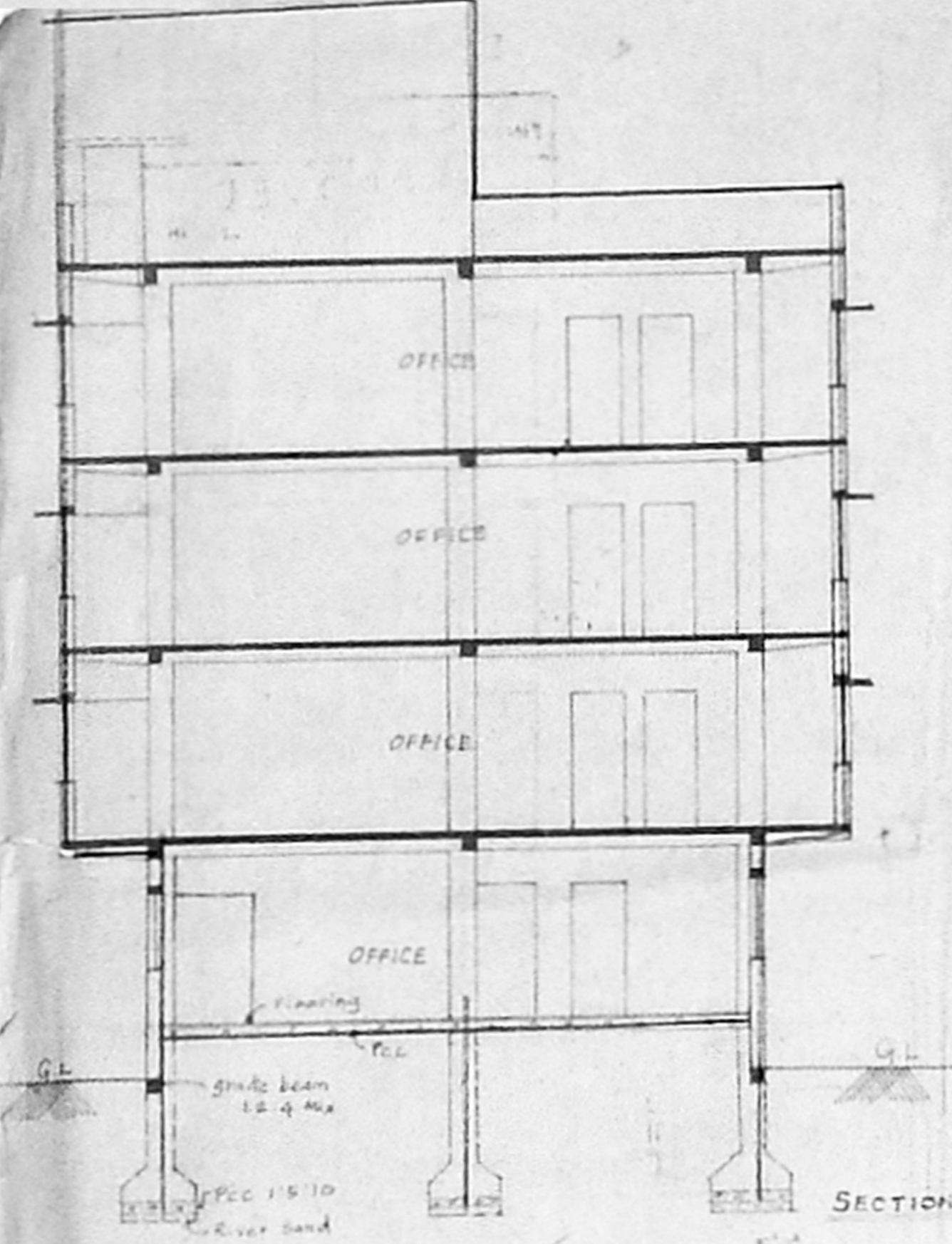
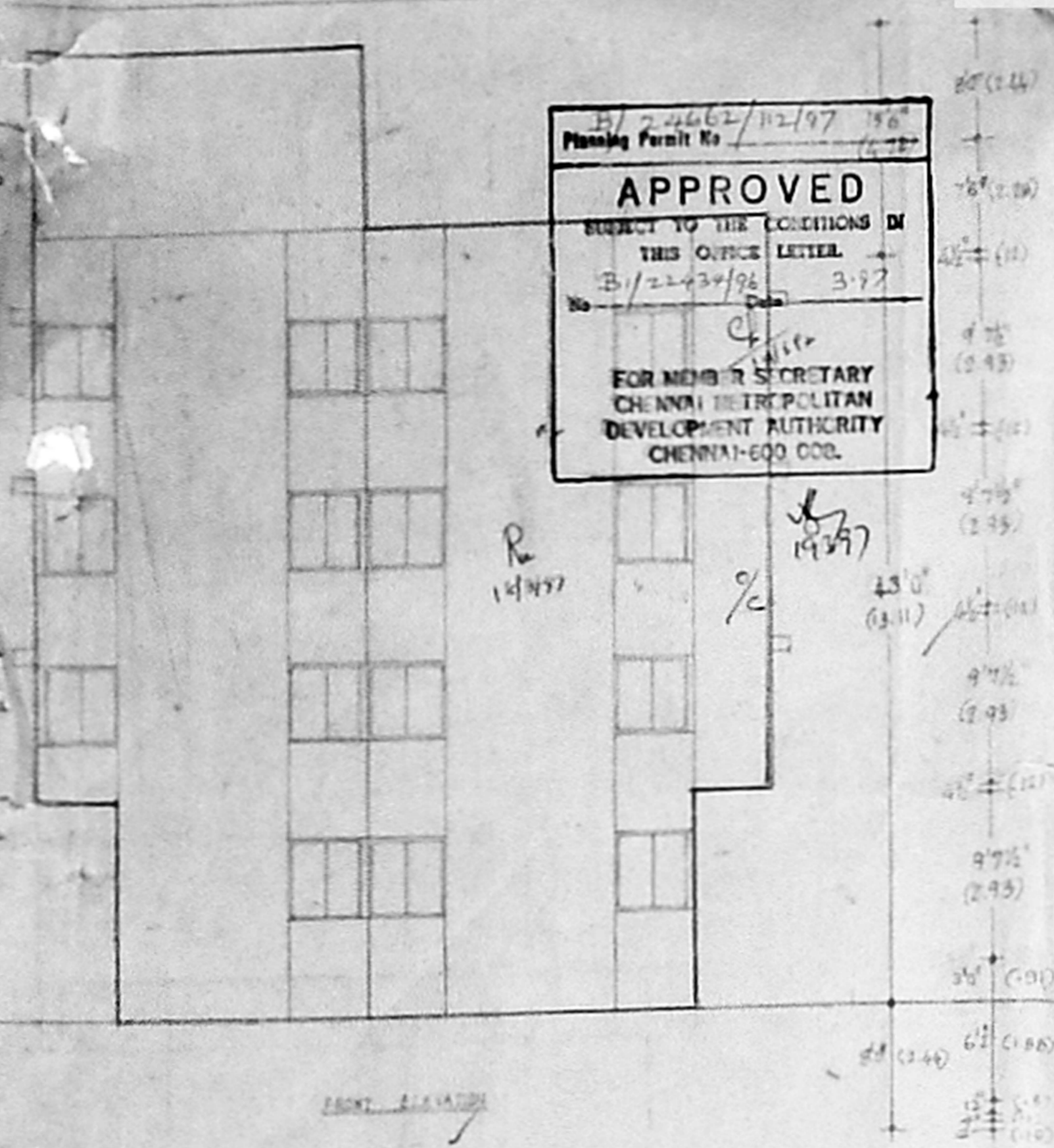

CMDA (B)/PP No. /	
C. No.	B. 13-14/95
JOINERY	Steel
D	DOOR 2'6" x 7'
D1	DOOR 3'0" x 7'
De	DOOR 2'6" x 7'
W	WINDOW 6'0" x 4'6"
W1	WINDOW - 10" WIDE FIXED GLAZING
V	VENTILATOR 3'0" x 2'0"
C.W.	CORNER WINDOW
ED	ENTRANCE DOOR 10'0" x 8'0"

AREA STATEMENT		
SITE AREA	12,568 SQFT	1147.15
GROUND FLOOR AREA	4683.575 SQFT	430.24
FIRST FLOOR AREA	6158.375 SQFT	572.24
SECOND FLOOR AREA	6158.375 SQFT	572.24
THIRD FLOOR AREA	6158.375 SQFT	572.24
TOTAL FLOOR AREA	25167.75 SQFT	2347.00
F.O.I.	1.876	
PLANT COVERAGE	4.447	

COLOR INDEX	
ROAD TO BE SHOWN THIS	---
SITE BOUNDARY	---
PROPOSED WORK	---

SCALE 1:100  
 PROPOSED COMMERCIAL COMPLEX  
 AT 145, SANTHOME HIGH ROAD,  
 MYLAPORE, MADRAS-4  
 S NO - 2594, MYLAPORE DIVISION  
 BLOCK NO - 52.

+ P. Pravin  
 MOST Rev. Dr. P. AROKIASWAMI,  
 ARCHBISHOP-BISHOP of THAMARAI.  
 Vignapullethi Vethanayagan  
 ARCHITECT